

# ROCK THIS TOWN

## 1ST Eb ALTO SAXOPHONE

Words and Music by BRIAN SETZER  
Adaptation by DAVE WOLPE

"ROCKABILLY SWING"  $\text{♩} = 200$  ( $\text{♩} = \text{♩} \text{♩}$ )

© 1982 CATSTYLE MUSIC  
All Rights on behalf of CATSTYLE MUSIC for the Western Hemisphere  
Administered by WARNER-TAMERLANE PUBLISHING CORP.  
This Arrangement © 1988 CATSTYLE MUSIC  
All Rights Reserved including Public Performance for Profit

1ST ALTO SAX.

"ROCK THIS TOWN"

39 40 41 42

43 44 45 46

(47) 2ND TIME ONLY  
47 48 49 50

51 52 53 54 55

56 57 58 59

60 61 62 63 64  
PLAY 3 TIMES

(65) SOLI  
65 66 67 68

69 70 71 72

73 74 75 76

77 78 79 80 81 82  
1. 2. 3. GLISS

1ST ALTO SAX.

'ROCK THIS TOWN'

OPEN DRUM SOLO

91

SOLI

END

107

SOLI

129

DICTATED

# ROCK THIS TOWN

## 2ND E♭ ALTO SAXOPHONE

Words and Music by BRIAN SETZER  
Adaptation by DAVE WOLPE

"ROCKABILLY SWING" ♩=200 (♩ = ♩♩)

© 1982 CATSTYLE MUSIC  
All Rights on behalf of CATSTYLE MUSIC for the Western Hemisphere  
Administered by WARNER - TAMERLANE PUBLISHING CORP.  
This Arrangement © 1988 CATSTYLE MUSIC  
All Rights Reserved including Public Performance for Profit

2ND ALTO SAX.

"ROCK THIS TOWN"

41

39 40 41 42

43 44 45 46

47

2ND TIME ONLY

47 48 49 50

51 52 53 54 55

56 57 58 59

60 61 62 63 64

65

PLAY 5 TIMES

SOLI

65 66 67 68

69 70 71 72

73 74 75 76

77 78 79 80 81 82

1. 2. GLISS

END ALTO SAX.

"ROCK THIS TOWN"

OPEN DRUM SOLO

91

107

129

# ROCK THIS TOWN

## 1ST Bb TENOR SAXOPHONE

Words and Music by BRIAN SETZER  
Adaptation by DAVE WOLPE

"ROCKABILLY SWING"  $\text{♩} = 200$  (♩ = ♩♭)

© 1988 CATSTYLE MUSIC  
All Rights on behalf of CATSTYLE MUSIC for the Western Hemisphere  
Administered by WARNER-TAMERLANE PUBLISHING CORP.  
This Arrangement © 1988 CATSTYLE MUSIC  
All Rights Reserved including Public Performance for Profit

1ST TENOR SAX.

"ROCK THIS TOWN"

(41)

39 40 41 42

43 44 45 46

(47) SOLO

47 48 49 50

A7 E

51 52 53 54 55

E C7 B7 A/C# D° B9/D# E

56 57 58 59 60

E7 A7 A#° E C#m7 F#m7 B7

61 62 63 64

1. E F#m7/B 2. E

(65) SOLO

65 66 67 68

69 70 71 72

73 74 75 76

77 78 79 80 81 82

1. 2. 3. GLISS

1ST TENOR SAX.

"ROCK THIS TOWN"

OPEN DRUM SOLO

91

107

129

DICTIONARY

# ROCK THIS TOWN

## 2ND B $\flat$ TENOR SAXOPHONE

Words and Music by BRIAN SETZER  
Adaptation by DAVE WOLPE

"ROCKABILLY SWING"  $\text{♩} = 200$  ( $\text{♩} = \text{♩}^{\flat}$  ♩)

© 1982 CATSTYLE MUSIC  
All Rights on behalf of CATSTYLE MUSIC for the Western Hemisphere  
Administered by WARNER-TAMERLANE PUBLISHING CORP.  
This Arrangement © 1988 CATSTYLE MUSIC  
All Rights Reserved including Public Performance for Profit

2ND TENOR SAX.

"ROCK THIS TOWN"

41

39 40 41 42

43 44 45 46

47 2ND TIME ONLY

47 48 49 50

51 52 53 54 55

56 57 58 59

60 61 62 63 64

1. 2.

65 SOLI

65 66 67 68

69 70 71 72

73 74 75 76

77 78 79 80 81 82

1. 2. 3. GLISS

2ND TENOR SAX.

"ROCK THIS TOWN"

OPEN DRUM SOLO

91

107

129

# ROCK THIS TOWN

## E♭ BARITONE SAXOPHONE

Words and Music by BRIAN SETZER  
Adaptation by DAVE WOLPE

"ROCKABILLY SWING" ♩=200 (♩ = ♪♩)

17

25

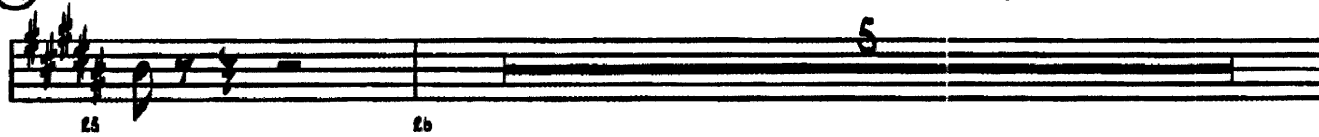

© 1988 CATSTYLE MUSIC  
All Rights on behalf of CATSTYLE MUSIC for the Western Hemisphere  
Administered by WARNER-TAMERLANE PUBLISHING CORP.  
This Arrangement © 1988 CATSTYLE MUSIC  
All Rights Reserved including Public Performance for Profits

BARITONE SAX.

"ROCK THIS TOWN"

41

39 40 41 42

43 44 45 46

47

5

2ND TIME ONLY

47 52 53 54

6

1. 2.

55

61

63

64

PLAY 3 TIMES

55 61 63 64

65

SOLI

65 66 67 68

69 70 71 72

73 74 75 76

1. 2.

3.

GLISS

77 78 79 81 82

OPEN DRUM SOLO

6

83 84 85

91

91 92 93 94

BARITONE SAX.

"ROCK THIS TOWN"

# ROCK THIS TOWN

## 1ST B♭ TRUMPET

Words and Music by BRIAN SETZER  
Adaptation by DAVE WOLPE

"ROCKABILLY SWING" ♩=200 (♩ = ♩' ♩)

© 1988 CATSTYLE MUSIC  
All Rights on behalf of CATSTYLE MUSIC for the Western Hemisphere  
Administered by WARNER - TAMERLANE PUBLISHING CORP.  
This Arrangement © 1988 CATSTYLE MUSIC  
All Rights Reserved including Public Performance for Profit

1ST TRUMPET

"ROCK THIS TOWN"

(41)

1ST TRUMPET

'ROCK THIS TOWN'

OPEN DRUM SOLO

91

TOP NOTES OPT. (ALL OR NONE)

107

SOLI

129

DICTATED

(1-2) - ALL OR NONE

# ROCK THIS TOWN

## 2ND B♭ TRUMPET

Words and Music by BRIAN SETZER  
Adaptation by DAVE WOLPE

"ROCKABILLY SWING" ♩=200 (♩ = ♩♯)

1 2 3 4

5 6 7 8

9 10 11 12

TOP NOTES OPT. (ALL OR NONE)

13 14 15 16

17

17 18 19 20 21 22 23 24

25

25 26 27 28

29 30 31 32

33 34 35 36

37 38 39 40

© 1982 CATSTYLE MUSIC  
All Rights on behalf of CATSTYLE MUSIC for the Western Hemisphere  
Administered by WARNER - TAMERLANE PUBLISHING CORP.  
This Arrangement © 1988 CATSTYLE MUSIC  
All Rights Reserved including Public Performance for Profit

END TRUMPET

"ROCK THIS TOWN"

41

OPEN DRUM SOLO

91

TOP NOTES OPT. (ALL OR NONE)

107

SOLI

129

DICTATED

(=) - ALL OR NONE

# ROCK THIS TOWN

320 B♭ TRUMPET

Words and Music by BRIAN SETZER  
Adaptation by DAVE WOLFE

"ROCKABILLY SWING" ♩=200 (♩ = ♩<sup>♩</sup>)

TOP NOTES OPT. (ALL OR NONE)

17

25

© 1982 CATSTYLE MUSIC  
All Rights on behalf of CATSTYLE MUSIC for the Western Hemisphere  
Administered by WARNER-TAMERLANE PUBLISHING CORP.  
This Arrangement © 1998 CATSTYLE MUSIC  
All Rights Reserved including Public Performance for Profit

3RD TRUMPET

"ROCK THIS TOWN"

41

47

2ND TIME ONLY

3 TIMES (PLAY 3RD TIME ONLY)

3RD TRUMPET

'ROCK THIS TOWN'

OPEN DRUM SOLO

91

TOP NOTES OPT. (ALL OR NONE)

107

SOLI

129

DICTATED

(e) - ALL OR NONE

# ROCK THIS TOWN

## 4TH B♭ TRUMPET

Words and Music by BRIAN SETZER  
Adaptation by DAVE WOLPE

"ROCKABILLY SWING" ♩=200 (♩ = ♩<sup>♯</sup>)

TOP NOTES OPT. (ALL OR NONE)

17

25

© 1982 CATSTYLE MUSIC  
All Rights on behalf of CATSTYLE MUSIC for the Western Hemisphere  
Administered by WARNER - TAMERLANE PUBLISHING CORP.  
This Arrangement © 1982 CATSTYLE MUSIC  
All Rights Reserved including Public Performance for Profit

4TH TRUMPET

"ROCK THIS TOWN"

41

47

END TIME ONLY

5 TIMES (PLAY 3RD TIME ONLY)

4TH TRUMPET

'ROCK THIS TOWN'

OPEN DRUM SOLO

91

TOP NOTES OPT. (ALL OR NONE)

107

SOLI

129

DICTATED

(40) - ALL OR NONE

# ROCK THIS TOWN

## 1ST TROMBONE

Words and Music by BRIAN SETZER  
Adaptation by DAVE WOLPE

"ROCKABILLY SWING"  $\text{♩} = 200$  (♩ = ♩♯)

© 1982 CATSTYLE MUSIC  
All Rights on behalf of CATSTYLE MUSIC for the Western Hemisphere  
Administered by WARNER-TAMERLANE PUBLISHING CORP.  
This Arrangement © 1988 CATSTYLE MUSIC  
All Rights Reserved including Public Performance for Profit

1ST TROMBONE

- 2 -

"ROCK THIS TOWN"

41

36 39 41 42

43 44 45 46

47

END TIME ONLY

47 52 53 54

55

3 TIMES (TACET 1ST TIME)

55 61 63 64

65

65 66 67

69 70 71 72

73 74 75 76

77 78 79 80

OPEN DRUM SOLO

81 82 83 84 85

91

91 92 93 94

1ST TROMBONE

"ROCK THIS TOWN"

95 96 97 98

99 100 101 102

103 104 105 106

107

107 109 110 111

113 114 115 116

117 118

123 124 125

129

129 130 131 132

133 134 135 136

# ROCK THIS TOWN

## 2ND TROMBONE

Words and Music by BRIAN SETZER  
Adaptation by DAVE WOLPE

"ROCKABILLY SWING"  $\text{♩} = 200$  ( $\text{♩} = \text{♩}' \text{♩}$ )

© 1982 CATSTYLE MUSIC  
All Rights on behalf of CATSTYLE MUSIC for the Western Hemisphere  
Administered by WARNER - TAMEPLANE PUBLISHING CORP.  
This Arrangement © 1988 CATSTYLE MUSIC  
All Rights Reserved Including Public Performance for Profit

2ND TROMBONE

"ROCK THIS TOWN"

41

38 39 41 42

43 44 45 46

47

5

END TIME ONLY

47 52 53 54

6

1. 2.

55 61 63 64

65

3 TIMES (TACET 1ST TIME)

65 66 67 68

69 70 71 72

73 74 75 76

1. 2.

77 78 79 80

3.

OPEN DRUM SOLO

81 82 83 84 85

91

91 92 93 94

2ND TROMBONE

"ROCK THIS TOWN"

# ROCK THIS TOWN

**320 TROMBONE**

Words and Music by BRIAN SETZER  
Adaptation by DAVE WOLFE

"ROCKABILLY SWING"  $\text{♩} = 200$  ( $\text{♪} = \text{♪} \text{♪}$ )

© 1982 CATSTYLE MUSIC  
All Rights on behalf of CATSTYLE MUSIC for the Western Hemisphere  
Administered by WARNER - TAMERLANE PUBLISHING COFF.  
This Arrangement © 1988 CATSTYLE MUSIC  
All Rights Reserved including Public Performance for Profit

(41)

38 39 41 42

43 44 45 46

(47)

5

END TIME ONLY

47 52 53 54

55 61 63 64

(65) 3 TIMES (TAOBT 1ST TIME)

65 66 67 68

69 70 71 72

73 74 75 76

77 78 79 80

OPEN DRUM SOLO

81 82 83 84 85

(91)

91 92 93 94

3RD TROMBONE

"ROCK THIS TOWN"

# ROCK THIS TOWN

## BASS TROMBONE

Words and Music by BRIAN SETZER  
Adaptation by DAVE WOLPE

"ROCKABILLY SWING"  $\text{♩} = 200$  ( $\text{♩} = \text{♩} \text{♩}$ )

8END

17

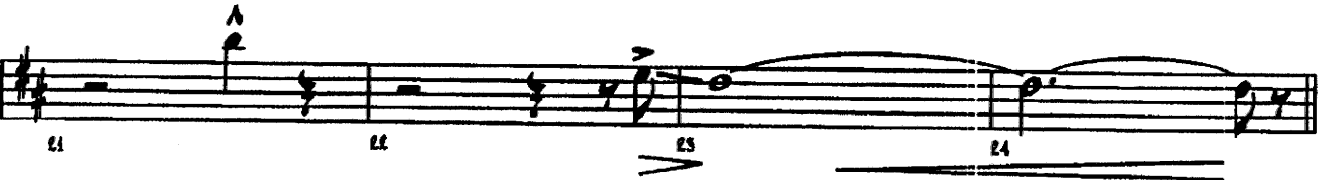

25

© 1982 CATSTYLE MUSIC  
All Rights on behalf of CATSTYLE MUSIC for the Western Hemisphere  
Administered by WARNER - TAMERLANE PUBLISHING CORP.  
This Arrangement © 1988 CATSTYLE MUSIC  
All Rights Reserved including Public Performance for Profit

BASS TROMBONE

"ROCK THIS TOWN"

41

38 39 41 42

43 44 45 46

47

END TIME ONLY

47 50 53 54

55 61 65 64

65 8 TIMES (TACET 1ST TIME)

65 66 67 68

69 70 71 72

73 74 75 76

77 78 79 80

OPEN DRUM SOLO

81 82 83 84 85

91

91 92 93 94

BASS TROMBONE

"ROCK THIS TOWN"

107

129

Dictated

# ROCK THIS TOWN

## BASS

Words and Music by BRIAN SETZER  
Adaptation by DAVE WOLPE

"ROCKABILLY SWING"  $\text{♩} = 200$  ( $\text{♩} = \text{♩}^{\flat}$ )

© 1982 CATSTYLE MUSIC  
All Rights on behalf of CATSTYLE MUSIC for the Western Hemisphere  
Administered by WARNER - TAMERLANE PUBLISHING CORP.  
This Arrangement © 1988 CATSTYLE MUSIC  
All Rights Reserved Including Public Performance for Profit

BASS

"ROCK THIS TOWN"

(41)

(65) **PLAY 3 TIMES**

(91)

107

129

DICTATED

8640

# ROCK THIS TOWN

## GUITAR

Words and Music by BRIAN SETZER  
Adaptation by DAVE WOLPE

"ROCKABILLY SWING" ♩=200 (♩ = ♩♩)

© 1982 CATSTYLE MUSIC  
All Rights on behalf of CATSTYLE MUSIC for the Western Hemisphere  
Administered by WARNER - TAMERLANE PUBLISHING CORP.  
This Arrangement © 1988 CATSTYLE MUSIC  
All Rights Reserved including Public Performance for Profit

GIITAR

"ROCK THIS TOWN"

F#7 (49)

41

PLAY 3 TIMES

OPEN DRUM SOLO

91

C7(49)  
 95 96 97 98  
 BbMA7  
 99 100 101 102  
 E7(49)  
 A15  
 W/ WHAMMY BAR  
 A15(11/9)  
 105 104 105 106  
 (107) D15 G15 C9C#9 D9 EMI7 D9 EMI7 D9  
 107 108 109 110  
 D15 D9 Bb15 A15 EMI7 A15 EMI7 A15  
 111 112 113 114  
 D7(49) Eb7(49) D7(49) Ab15 G15  
 115 116 117 118  
 D6(9) E7(49) A15 D6(9) E7(49)  
 119 120 121 122 123  
 E7(49) A15 R  
 124 125 126 127 128  
 (129) D9 Eb9 D9 D9 G9 A15 G9 G9  
 129 130 131 132  
 F#7(49) B15 E7(49) A+7  
 133 134 135  
 DICTATED Eb(+11) D7(49)  
 BEND  
 136

# ROCK THIS TOWN

## DRUMS

Words and Music by BRIAN SETZER  
Adaptation by DAVE WOLPE

"ROCKABILLY SWING"  $\text{♩} = 200$  ( $\text{♩} = \text{♩} \text{ ♩}$ )

1  
CYM. H.H. (Med. Tight)

9 AD LIB FILLS H.H.

13 SM. 15 16

17 SHUFFLE 18 19 20 21

25

22 23 24 25 26 27

28 29 30 31 32

33 34 35 36 37

38 (H.H.) 41 42

© 1982 CATSTYLE MUSIC  
All Rights on behalf of CATSTYLE MUSIC for the Western Hemisphere  
Administered by WARNER - TAMERLANE PUBLISHING CORP.  
This Arrangement © 1988 CATSTYLE MUSIC  
All Rights Reserved including Public Performance for Profit

DRUMS

'ROCK THIS TOWN'

- 2 -

CYM. >

47

65 PLAY 3 TIMES

OPEN SOLO

DRUMS

'ROCK THIS TOWN'

91

CYM. H.H.

CYM. H.H.

AD LIB FILLS H.H.

SIM.

107

SOLO H.H. SIM.

FILL ...

129

FILL ... FILL ...

SOLO DIETARO (SOLO FILL)

# ROCK THIS TOWN

Words and Music by BRIAN SETZER  
Adaptation by DAVE WOLPE

## GUITAR CHORDS

Standard Jazz Chord Voicings (The root is circled.)

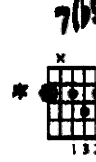
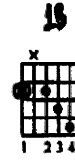
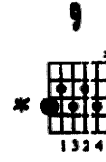
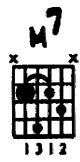

Do not play the root.

# ROCK THIS TOWN

PIANO

Words and Music by BRIAN SETZER  
Adaptation by DAVE WOLPE

"ROCKABILLY SWING" ♩=200 (♩ = ♩<sup>b</sup>)

© 1982 CATSTYLE MUSIC  
All Rights on behalf of CATSTYLE MUSIC for the Western Hemisphere  
Administered by WARNER - TAMERLANE PUBLISHING CORP.  
This Arrangement © 1988 CATSTYLE MUSIC  
All Rights Reserved including Public Performance for Profit

PIANO

"ROCK THIS TOWN"

PLAY 5 TIMES

PIANO

"ROCK THIS TOWN"

107

CONDUCTOR  
JESS10 C

ORIGINAL SONG J-400 (J-37)

# ROCK THIS TOWN

Words and Music by BRIAN SETZER  
Adaptation by DAVE WOLPE

- SAT B1 ALTO SAX
- SAT B2 ALTO SAX
- SAT B3 TENOR SAX
- SAT B4 TENOR SAX
- 5) MATTING SAX
- 1ST TRUMPET
- 2ND TRUMPET
- 3RD TRUMPET
- 4TH TRUMPET
- 1ST TROMBONE
- 2ND TROMBONE
- 3RD TROMBONE
- 4TH TROMBONE
- EUPH. QUARTZ
- PIANO
- BASS
- DRUMS

© 1958 CATSYLIE MUSIC  
 All Rights on behalf of CATSYLIE MUSIC for the Western Hemisphere  
 Administered by WARNER-BRAMSON PUBLISHING CORP.  
 1700 Broadway, New York 10019  
 All Rights Reserved including Public Performances for Profit.

Rock This Town - 2

- TRUMPETS:** Four trumpet parts, labeled TR. 1, TR. 2, TR. 3, and TR. 4. They play a rhythmic accompaniment.
- TROMBONES:** Four trombone parts, labeled TMB. 1, TMB. 2, TMB. 3, and TMB. 4. They play a rhythmic accompaniment.

Rock This Town - 3

57

A. Guit 1  
A. Guit 2  
T. Guit 1  
T. Guit 2  
SA. Guit

TR. 1  
TR. 2  
TR. 3  
TR. 4

TR. 1  
TR. 2  
TR. 3  
TR. 4

BLK. DR.  
PH.  
BLK. DRGS.

DRUMS

58 59 60 61 62 63 64 65 66 67

Rock This Town - 4

65

A. SANE 1  
A. SANE  
T. SANE 1  
T. SANE  
SMALL SANE

TR. 1  
TR. 5  
TR. 3  
TR. 4

TR. 1  
TR. 5  
TR. 3  
TR. 4

BLAS. WTR. 0 (over)

FL. (Part 2 in (1st - alternate part))

BLAS. BASS

DRUMS

Rock This Town - 5

A Sax 1  
A Sax 2  
T. Sax 1  
T. Sax 2  
Sec. Sax  
Trp. 1  
Trp. 2  
Trp. 3  
Trp. 4  
Tbn. 1  
Tbn. 2  
Tbn. 3  
Tbn. 4  
Elec. Gtr.  
Pno.  
Elec. Bass  
Drums

55 54 53 52 51 50 49 48 47 46 45 44 43 42 41 40

Rock This Town - B

41

A. Sax 1  
A. Sax 2  
T. Sax 1  
T. Sax 2  
Sax 1 Sax 2

TRM. 1  
TRM. 2  
TRM. 3  
TRM. 4

TRM. 1  
TRM. 2  
TRM. 3  
TRM. 4

BLU. GTR.

PN.

BLU. BASS

DRUMS

41

42

43

44

45

46

Rock This Town - 7

47) [EA] - END THE ONLY

A. SAX 1  
A. SAX 2  
T. SAX 1  
T. SAX 2  
SMBL SAX

TRM. 1  
TRM. 2  
TRM. 3  
TRM. 4

TRM. 5  
TRM. 6  
TRM. 7  
TRM. 8

CLAR. BPTC

PHO.

BLAC. BASS

DRUMS

47 40 49 50 51 52 53 54 55 56

Rock This Town - B

- A. Sax. 1
- A. Sax. 2
- T. Sax. 1
- T. Sax. 2
- Sax. Sax.
- Trp. 1
- Trp. 2
- Trp. 3
- Trp. 4
- Tbn. 1
- Tbn. 2
- Tbn. 3
- Tbn. 4
- Blas. Dir.
- Drum
- Blas. Dir. 2
- Drums

Rock This Town - 9

PLAY 3 TIMES

⑥ **SOLO**

A. SAX 1  
A. SAX 2  
T. SAX 1  
T. SAX 2  
BASS SAX

**LEAD TIME ONLY**

TRP. 1  
TRP. 2  
TRP. 3  
TRP. 4

**TRUMPET SOLO**

TRP. 1  
TRP. 2  
TRP. 3  
TRP. 4

**EL. DR. GRP.**

EL. DR. GRP.  
PNO.  
EL. DR. BASS

**DRUMS**

DRUMS

65 66 67 68 69 70 71 72

Rock This Town - 10

This musical score is for the piece "Rock This Town" and is labeled as page 10. It features a full band arrangement with the following parts:

- Trumpets:** Four parts labeled Tr. 1, Tr. 2, Tr. 3, and Tr. 4. They play a similar rhythmic melody to the saxophones.
- Trombones:** Four parts labeled Tbn. 1, Tbn. 2, Tbn. 3, and Tbn. 4. They provide harmonic support with sustained notes and rhythmic patterns.
- Guitar:** Labeled "Elec. Gtr.", it plays a rhythmic accompaniment with chords and single notes.
- Piano:** Labeled "Pno.", it provides harmonic accompaniment with chords and melodic lines.
- Bass:** Labeled "Elec. Bass", it plays a steady bass line.
- Drums:** Labeled "Drums", it provides the rhythmic foundation with various drum patterns.

Rock This Town - 11

Open Drum Solo

81 82 83 84 85 86 87 88 89 90

Rock This Town - 12

91

A. SAX 1  
A. SAX 2  
T. SAX 1  
T. SAX 2  
SHR. SAX  
TRP. 1  
TRP. 2  
TRP. 3  
TRP. 4  
TBN. 1  
TBN. 2  
TBN. 3  
TBN. 4  
ELEC. GTR.  
PNO.  
ELEC. DRUMS  
DRUMS

92 93 94 95 96 97 98

Rock This Town - 13

- A. Guit 1 & 2:** Acoustic guitars, playing a rhythmic pattern with a "SAU" (sawtooth) effect.
- T. Guit 1 & 2:** Tenor guitars, playing a similar rhythmic pattern.
- DRUMS:** A drum set part with various rhythmic patterns.
- TRP. 1-4:** Trumpet parts, each playing a melodic line.
- TRM. 1-4:** Trombone parts, each playing a melodic line.
- GLUE GTR:** Electric guitar part, featuring a "SAU" effect and a "BY MEMORY" section.
- BLK. DRUMS:** Black drum part, playing a rhythmic pattern.
- DRUMS:** Main drum part, including a section labeled "IN LUS FALLS".

Rock This Town - 14

107

A Sax 1  
A Sax 2  
S. Sax 1  
S. Sax 2  
Saxi. Sax

Trp. 1  
Trp. 2  
Trp. 3  
Trp. 4  
Tbn. 1  
Tbn. 2  
Tbn. 3  
Tbn. 4

Lead. Gtr.  
Pia.  
Lead. Bass  
Drums

107 108 109 110 111 112 113 114

Rock This Town - 15

Rock This Town - 1B

(189)

Instrument and Part Labels:

- A. GUIT 1
- A. GUIT 2
- T. GUIT 1
- T. GUIT 2
- S. GUIT
- TR. 1
- TR. 2
- TR. 3
- TR. 4
- TR. 5
- TR. 6
- TR. 7
- TR. 8
- BLUES GUIT
- DR. (Drums)
- BLUES GUIT
- DRUMS

Measure Numbers: 185, 186, 187, 188, 189, 190

Rock This Town - 17

